

Office copy -

A/000B65/61/2002
 Planning Permit No. **APPROVED**
 SUBJECT TO THE CONDITIONS IN THIS OFFICE LETTER.
 No. 19257/01 Date 28/03/2002
 FOR MEMBER SECRETARY
 CHENNAI METROPOLITAN
 DEVELOPMENT AUTHORITY
 CHENNAI - 600 008.

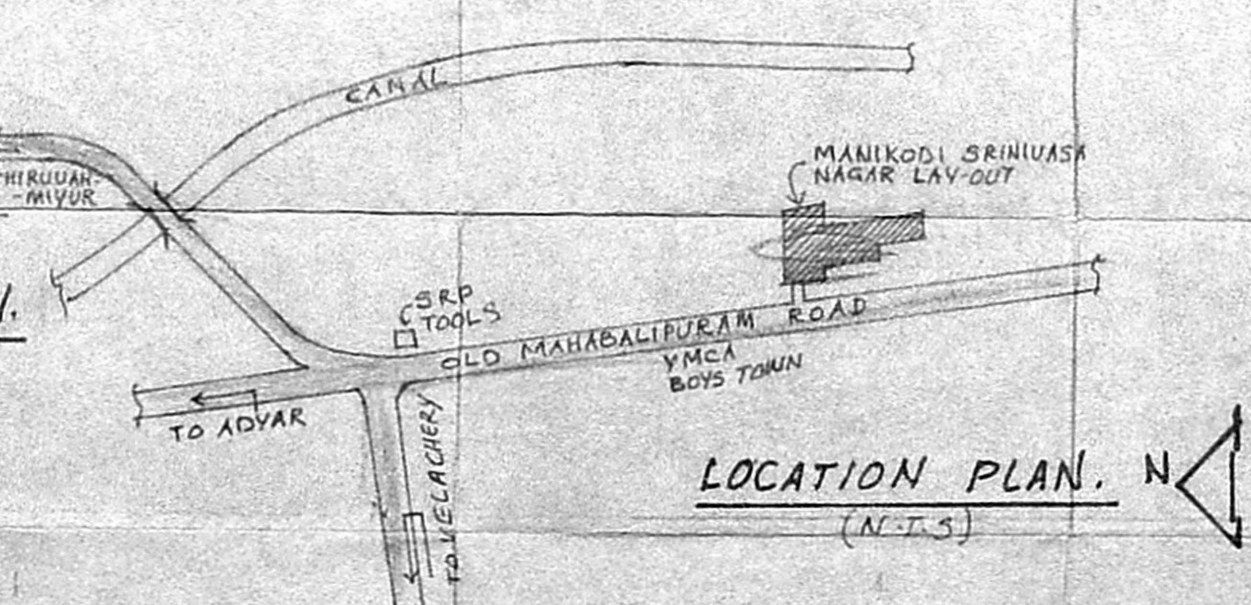
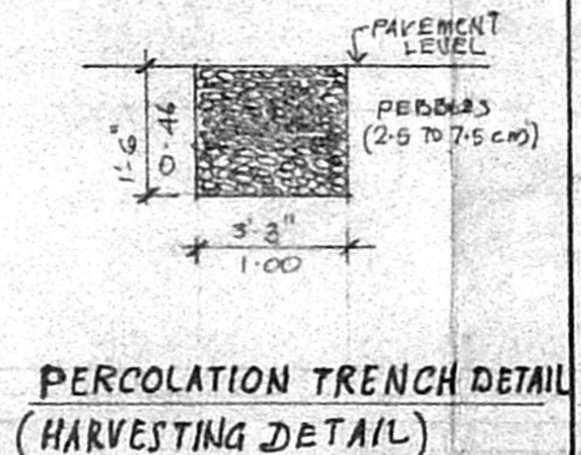
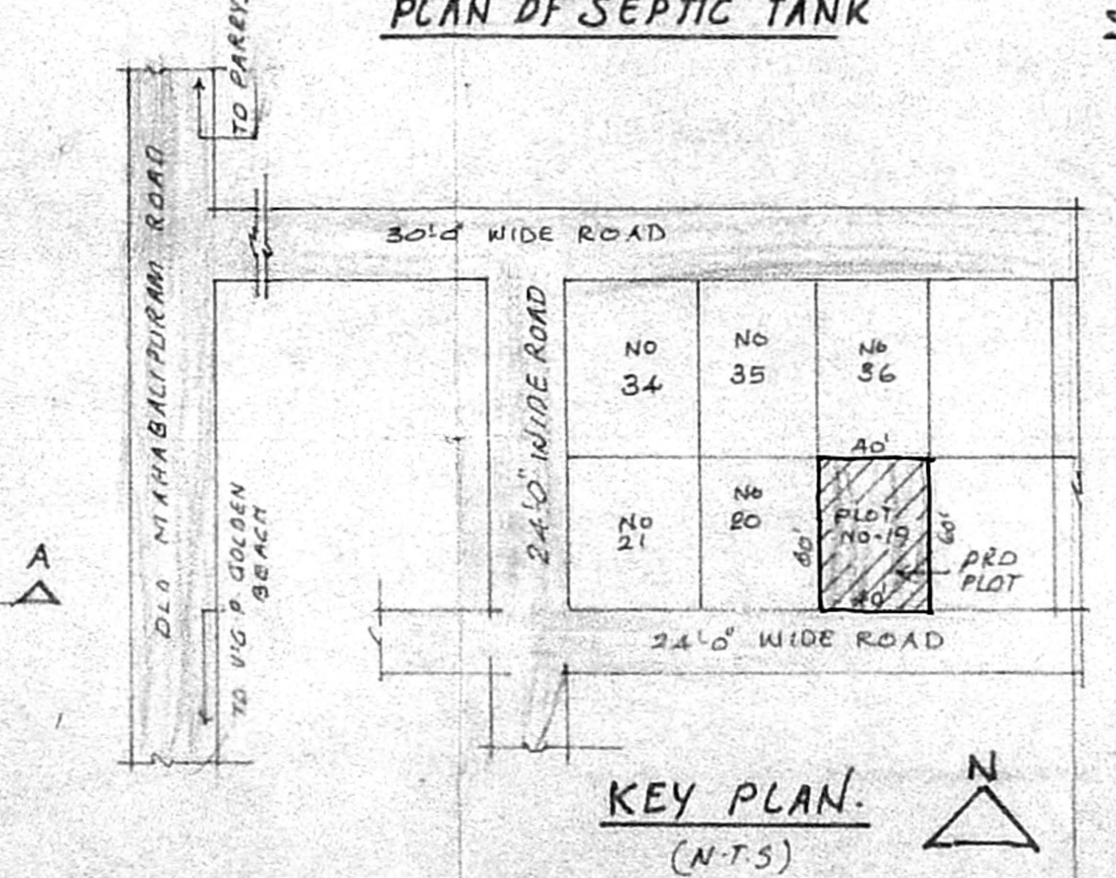
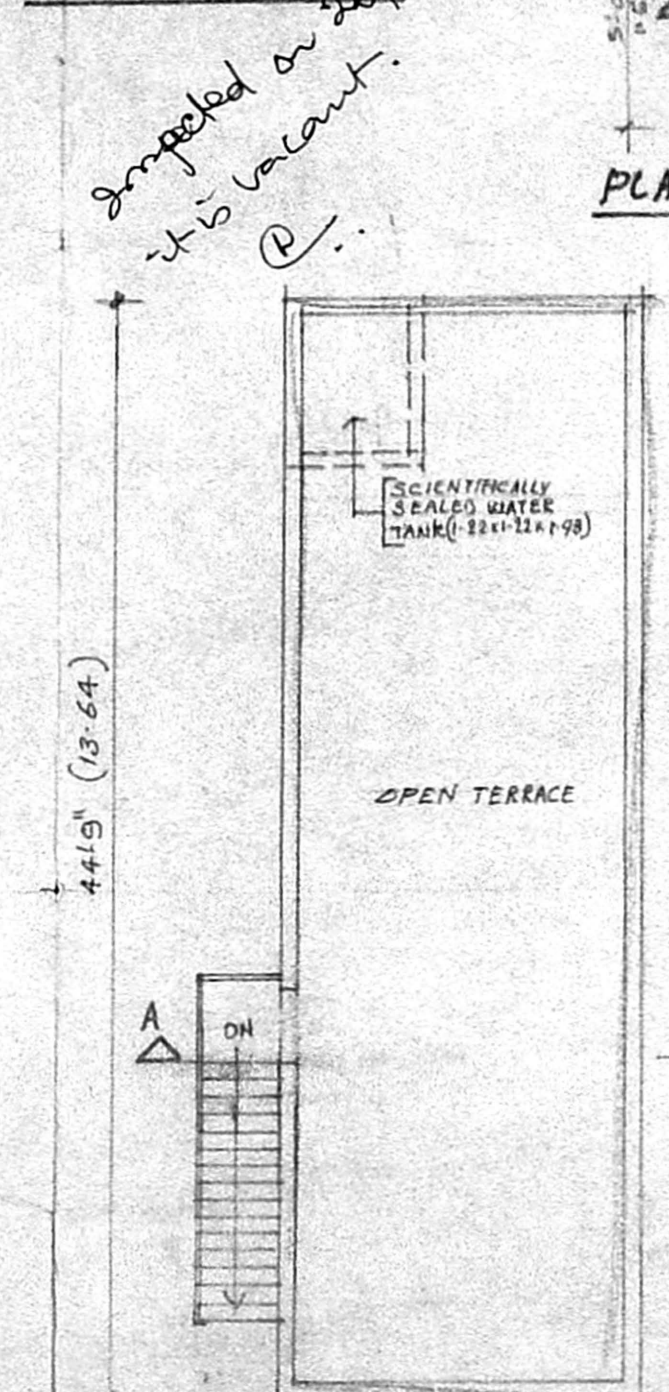
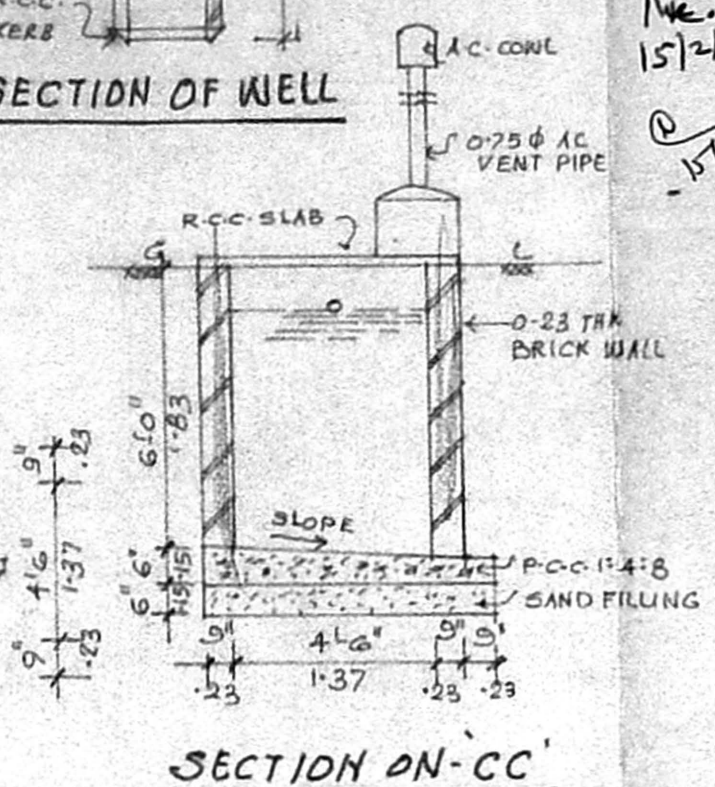
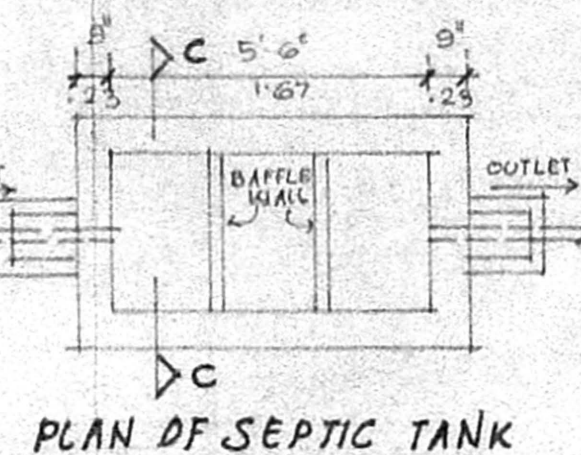
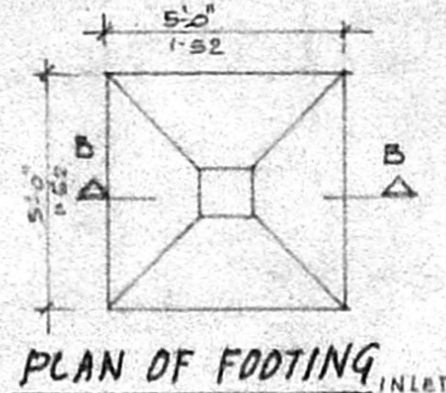
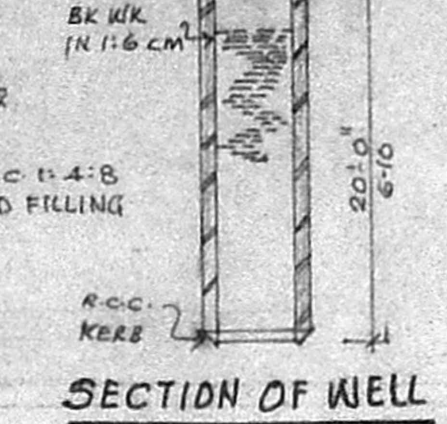
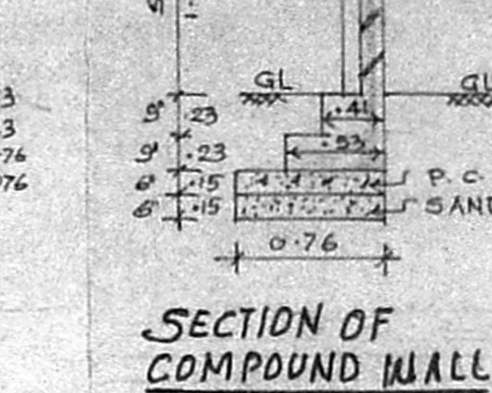
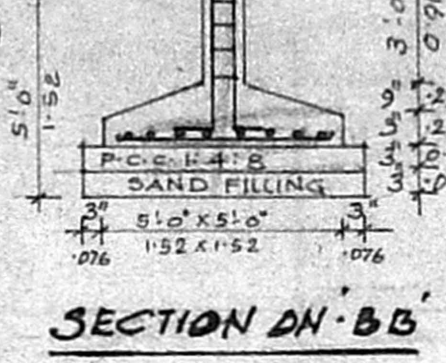
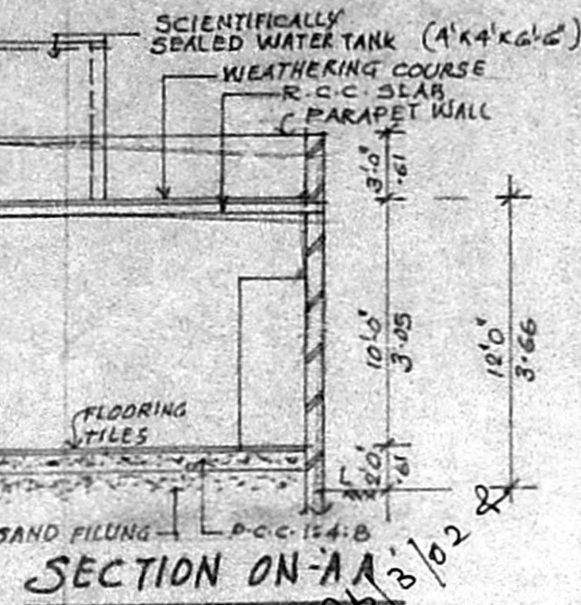
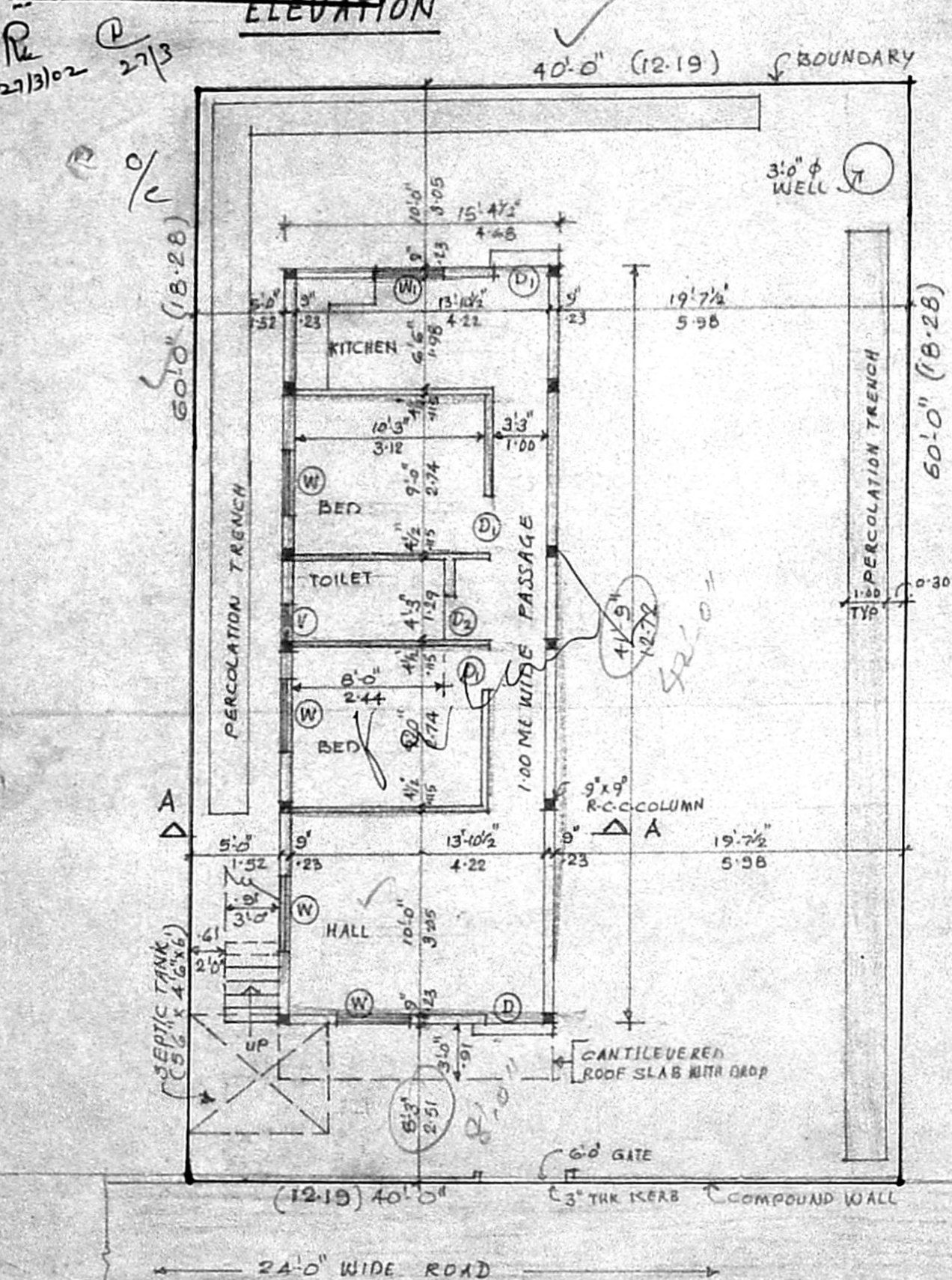

- SPECIFICATIONS** M.V. A. Vimala
- SAND FILLING FOR FOUNDATION AND FLOORING
 - P.C.C. 1:4:8 FOR FOUNDATION AND FLOORING
 - R.C.C. 1:2:4 FOR COLUMN, LINTEL, ROOF BEAM/SLAB
 - BRICK WORK IN CM:6
 - PLASTERING WORK IN 1:5 FOR EXTERNAL, 1:4 FOR INTERNAL
 - WEATHERING COURSE WITH BRICK JELLY WITH LIME CONCRETE
 - MOSAIC TILE FOR FLOORING
 - CEMENT PAINT OVER ONE COAT OF PRIMER
- REVISED PLAN**

SCHEDULE OF OPENINGS

D1 DOOR	3'3" x 7'0"	1.00 x 2.13
D2 DOOR	3'0" x 7'0"	0.91 x 2.13
D3 DOOR	2'6" x 7'0"	0.76 x 2.13
W WINDOW	4'6" x 3'0"	1.37 x 0.91
W WINDOW	4'0" x 3'0"	1.21 x 0.91
V VENTILATOR	1'0" x 1'0"	0.30 x 0.30

COLOUR INDEX.

PROPOSED	[Color Box]
BOUNDARY	[Color Box]
ROAD	[Color Box]

AREA STATEMENT.

PLOT AREA	2400.00 SQ. FT.	221.96 S.M.
GROUND FLOOR	641.90 SQ. FT.	61.87 S.M.
PLOT COVERAGE	27%	F.S. 1.0.27

SCALE 1" = 8'-0" (1:100)

PLAN SHOWING THE PROPOSED RESIDENTIAL BUILDING AT PLOT NO-19, MANIKODI SRINIVASA NAGAR, SEEVARAM VILLAGE, SAIDAPET TALUK, VILLAGE NO-14A S.No. 18,19,20,30,31 & PART 14/2 B1

J. V. Venkatesh
 OWNERS SIGNATURE

G. L. Venkatesh
 G. L. VENKATESHA,
 Asst. Engr. Engineer (Retd.)
 Corporation of Madras,
 Licensed Surveyor, Class-I, No. 27,
 40, 5th Cross Street, Shenoy Nagar,
 Madras - 600 030.

LICENSED SURVEYOR.